

The Heritage Theatre presents

Anne

OF GREEN GABLES

By Alice Chadwicke



January 18 - February 9

FARR WEST EYE SPECIALISTS

**Primary Eye Care
Cataract and Laser Surgery
Disease and Dry Eye Management
General Ophthalmology**

**990 S. Medical Dr. Ste G3
Brigham City, UT
435-734-2097**

**2850 N. 2000 W.
Farr West, UT
801-731-6326**

MICHAEL C. CLARK, O.D. SCOTT D. TURNER, M.D.



The Heritage Theatre presents

Anne

OF GREEN GABLES

By Alice Chadwicke

PRODUCTION TEAM

Director Mahonri Stewart
Stage Manager Tevin Coburn
Set Construction Tevin Coburn, Josh Adams
Set Designer Tevin Coburn, Mahonri Stewart
Costume Designer Samantha Merkle
Asst. Costume Designer Briana Taylor
Prop Mistress Becca Genter
Lighting Designer John Harlow
Sound Designer Marci Lemke
Microphone Operator Caren McKay
Lighting Operator Spencer Nelson, Nathan Larsen

"ANNE OF GREEN GABLES (Chadwicke)" is presented by
special arrangement with SAMUEL FRENCH, INC.

POLICIES AND PROCEDURES

- No cancellation or refunds.
- Doors open 30 minutes prior to show time.
- Late-comers cannot be guaranteed seating.
- Reserved seating will be held until curtain, after which, alternate seating will be used to accommodate additional audience members.
- No children under the age of 4 years may attend any production (including children in laps).
- Please do not bring outside food or drink into the theater.
- Please turn off all pagers, cell phones and other electronic devices.
- Video and/or audio recording of this performance is strictly prohibited.
- Box Office hours are Monday, Friday and Saturday from 4-6 PM.
- Restrooms and concessions are located in the lobby.

THANK YOU FOR YOUR COOPERATION!
ENJOY THE SHOW!

Auditions

I Hate Hamlet
February 19 & 20 at 7 PM

Visit our website for more information
www.HeritageTheatreUtah.com

HERITAGE THEATRE VOLUNTEERS

BOARD OF DIRECTORS

Terry Haws, *Chairman*

Marsha Holmes, *Vice-Chairman*

Paul Buck, *Treasurer* Nancy Cannon, *Secretary*

BOARD MEMBERS

Valerie Odenthal Greg Lemke

Michele McGarry Jon Allen Meg Clawson

THANK YOU

to ALL of our hardworking volunteers!

If you are interested in becoming a volunteer,
Visit the Box Office for more information.

HERITAGE THEATRE STAFF

Heather O'Grady, *Accounting*
Michele McGarry, *Artistic Director*
Joyce Dean, *Box Office Manager*
Scott Dean, *Asst. Box Office Mgr*
Nancy Baker, *Asst Box Office Mgr*
Tracy Allen, *Co Concessions Mgr*
McKenzie Terry, *Co Concessions Mgr*
Caren McKay, *Contracts Admin*
Kelsy Singleton, *Costume Coordinator*
Greg Lemke, *Facilities Manager*
Shantell Walker, *Gardens*
Valerie Odenthal, *Grants*
Elizabeth Jensen, *Graphic Designer*
Paul Buck, *Grounds Manger*
Nancy Cannon, *House Manager*
John Harlow, *Lighting Specialist*
Marsha Holmes, *Publicity Manager*
Shantell Walker, *Marquee*

Troy Andreasen, *Photography*
Abby Payne-Peterson, *Playbill Design*
Shanda Parkinson, *Playbill Production*
Jolynn Hirschi, *Props*
Rebecca Genter, *Props*
Brad McCann, *Scholarship Admin*
Colette Henderson, *Set Inventory*
Carlos Martinez, *Sound Specialist*
Kim Merrill, *IT Specialist/Tech Director*
Aaron Spurlock, *Webmaster*
Amanda Mayne, *Ads and Sponsors*
Rachel Hunt, *Social Media*
Stacey Keller, *Lobby/Reception*
Steven Odenthal, *Show Reviews*
Hollie Swapp, *Press Releases*
Brianna Taylor, *Photography*

CAST OF ANNE OF GREEN GABLES

Anne Shirley	Cheigny Merkle	Jan.18, 21, 26 (Matinee), 28, Feb. 2, 8; Makenzie Zundel	Jan. 19, 25, 26 (PM), Feb. 1, 4, 9;
Marilla Cuthbert	Janine Tueller Mickelson		
Matthew Cuthbert	Thomas Spencer		
Gilbert Blythe/Moody Spurgeon	Grant Christensen	Jan.19, 25, 26 (PM), Feb. 1, 4, 9; Joshua Adams	Jan.18, 21, 26 (Matinee), 28, Feb. 2, 8;
Diana Barry	Rebekah Sorenson		
Mrs. Barry	Amanda Mayne		
Rachel Lynde	Sheri Riser		
Josie Pye	Sydney Neslen		
Florence Rensen	Ashlee Allred		
Minnie Stearn/Mrs. Allan	Hannah Harding		

Director's Note

Sometimes I feel as if I am living my sister Sarah's life. Many of the opportunities I've had are perfect for her, and sometimes I wonder if I somehow took her place in life. Yet, I grew up loving many of the things that she loves, mainly because she introduced them to me. Theater, classic literature, old, black and white movies ... I can tie my love for them all back to her and for that, I owe her a great debt.

Anne of Green Gables was something else, though. Sarah was Anne, with both her sense of drama and imagination. One of the highlights of her much-traveled life was when she visited Prince Edward's Island, the birthplace of Anne's creator, L.M. Montgomery. Although I watched and enjoyed the old mini-series growing up, Anne was definitely Sarah's thing. But when I was offered the opportunity to direct this play, this felt like again another gift given to me by Sarah that I couldn't deny. During the process, I've absolutely fallen in love with this imaginative, traumatized, life-giving orphan girl, especially as I have been reading the original book to my daughter Charlotte.

I may even write my own adaptation of the story one day. As lovely as much of Alice Chadwick's adaptation is, there is a great deal I am finding in the original novel that has meant a great deal to me. If I engage in the project, it would, of course, be dedicated to Sarah, as is my part in directing this production.

DIRECTORS BIOGRAPHY



Mahonri Stewart

Director

Mahonri Stewart is a national award winning playwright, director, theater producer, and educator. His published plays include *The Drowned Book: The History of William Shakespeare, Part Last*; *Swallow the Sun: The Early Life of C.S. Lewis*; *Legends of Sleepy Hollow*; *Evening Eucalyptus and Other Enchanted Plays*; *A Roof Overhead*

and Other Plays; *The Fading Flower*; and *Saints on Stage: An Anthology of Mormon Drama* (Editor and Contributor).

Mahonri is the recipient of the Kennedy Center American College Theater Festival's National Playwriting Award (second place), as well as their National Selection Team Fellowship Award (for his premiere play *Farewell to Eden*); the LDS Film Festival's Screenwriting Award; the Hale Centre Theatre's Ruth and Nathan Hale Comedy Playwriting Award; the Association for Mormon Letters Award for Best Drama; as well as AML's Lifetime Achievement Award. Nearly 25 of his plays have been produced at various theaters, universities, and festivals throughout the United States and Europe, including a production of his play *The Drowned Book* that will be produced in London, England this summer.

He received his Bachelors in Theatre Arts degree from Utah Valley University and his Master of Fine Arts degree in Dramatic Writing from Arizona State University. He has directed at Utah Valley University, Arizona State University's Binary Theatre Company, New Play Project, Zion Theatre Company, and the various high schools he has taught at, including at his current teaching position with Venture High School. This is his first production with the Heritage Theater.

CAST BIOGRAPHIES



Cheighny Merkley
Anne Shirley

*Jan. 18th, 21st,
26th (Matinee), 28th,
Feb. 2nd, 8th*

Cheighny is honored to be apart of another wonderful production! Her other Heritage Roles include Grace Smythe/ Abundance in "A Christmas Carol", Little Red Riding Hood in "Into the Woods", and Betsy in "Crazy For You". She's also performed as Hodel in "Fiddler on the Roof", and Katrina in "Secrets of Sleepy Hollow". She would like to thank her mum, dad, newfound friends, and Mr. Stewart for once again giving her the cathartic experience she didn't know she needed.



Makenzie Zundel
Anne Shirley

*Jan. 19, 25, 26 (PM),
Feb. 1, 4, 9;*

Makenzie was last seen on the Heritage stage two years ago in "Fiddler on the Roof." She has been in many other productions, including "The Music Man" (2017), "Mulan" (2018), and "Chitty Chitty Bang Bang" (2018). She is very excited to play Anne in this production and hopes that you have a wonderful experience watching "Anne Of Green Gables."



Janine Tueller Mickelson
Marilla Cuthbert

Janine has loved this classic since she was a young girl!

(Her daughter's name is Anne with an "e.") She is grateful to tell this beloved story about our need to belong to a family and the transforming power of love. She was last seen at HCT as Mrs. Bennett (Pride and Prejudice), Aunt Eller (Oklahoma!), Grandma Tzeitel (Fiddler on the Roof), and Miss Watson (Big River). She has enjoyed being on stage for decades, but her favorite roles are mom, grandma, and sweetheart to Dave, her "kindred spirit."



Thom Spencer
Matthew Cuthbert

Thom Spencer auditioned for tonight's play because of his

love for the story behind it. With two daughters, he says he believes he's seen every version of "Anne of Green Gables." In addition to summer stock work with Off-Broadway Productions, Thom appeared in plays in high school, college and community

CAST BIOGRAPHIES

theater in Detroit. He's also had roles in several industrial films. Thom retired from a career as a journalist and corporate writer in 2016 and moved to Brigham City to be closer to family.

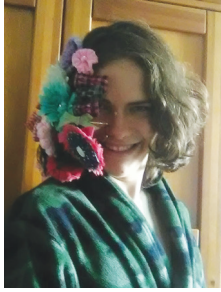

Grant Christensen
Gilbert Blythe;
Moody Spurgeon
Jan. 19, 25, 26 (PM),
Feb. 1, 4, 9;

Grant is 16 years old and has been on stage since he was 1, appearing as a baby in "Annie" (2003) at Heritage Theatre. His last show at Heritage was "Crazy For You" as a part of the stage crew, and he also acted in "Fiddler on the Roof" (2016), "Big River" (2015), "Into the Woods" (2014), "Cinderella" (2012), and "It's a Wonderful Life" (2005). He would like to thank his family and friends for being so supportive.



Joshua Adams
Gilbert Blythe;
Moody Spurgeon
Jan. 18th, 21st,
26th (Matinee), 28th,
Feb. 2nd, 8th

This is Josh's first time performing at the Heritage Theater and he is excited to do so. He has previously played Olaf Swenson in Secrets

of Sleepy Hollow at Venture High School. Josh, in his free time, loves surfing, wake-boarding, graphic designing, and playing the violin. He would like to thank his family for supporting and helping him.



Bekah Sorenson
Diana Barry

This is Bekah's very first performance at Heritage Theater.

She is a Sophomore at Venture High School. She has been dancing since she was nine years old. She has performed countless times on stage and is very comfortable in front of an audience. She would like to thank her entire family for always being a huge support to her.



Mandy Mayne
Mrs. Barry

Mandy is excited to be back on the Heritage Theatre stage. When not on stage, you will likely find Mandy up in the light booth or running sound. Most recently she was in "Miracle on 34th Street" as part of the ensemble. "Anne of Green Gables" is her third production.

Tag us!

For a chance to win a

— FREE —

HERITAGE T-SHIRT!

TO ENTER, FOLLOW
THESE 3 STEPS!



STEP 1



Take a picture of you
with your playbill!

STEP 2



Post the picture on
social media!
Make sure it's public!

Wear your shirt
during the show,
and get a free drink
with purchase of a
concession!

STEP 3



WINNER WILL
BE CHOSEN
AT THE END OF
THE RUN OF
THIS SHOW!

TAG US!

#HCTAnneOfGreenGables

Heritage
THEATRE

presents

ONCE UPON A Mattress



Music by
MARY RODGERS

Book by JAY THOMPSON, DEAN FULLER and MARSHALL BARER

Lyrics by
MARSHALL BARER

COMING SOON!

March 1st - March 23rd

CAST BIOGRAPHIES



Sheri Riser
Rachel Lynde

Sheri was last seen as Tess in "Crazy for You" and Mrs. Cratchit in "A Christmas

Carol." Sheri is delighted to be part of this story and is thrilled to work with such a talented cast. She would like to dedicate this performance to her husband Riley and especially her children Zoey, Stone, and Lincoln; in hopes that they never lose sight of their imagination.



Sydney Neslen
Josie Pye

Sydney is so excited to be in her 6th production at Heritage

Theater. Her past appearances included roles in "Annie," "Fiddler on the Roof" and "Music Man." She is currently in "Wizard of Oz" (Dorothy) at Venture High School. She loves music and plays the violin and piano. Sydney would like to thank her parents for letting her be in this show!

We have a winner!



Congratulations
TO THE WINNER

of our

"#Hashtag for a T-Shirt" Contest!

Winners of the #Hashtag contest receive a FREE Heritage T-Shirt!
To learn how to enter, see the center of the playbill!

CAST BIOGRAPHIES



Ashlee Allred
Florence
Remsen

Ashlee was in theatre classes throughout high school.

In elementary school she was in numerous productions with a group called, Up With Kids. This is her very first appearance at the Heritage Theatre. She is very excited.



Hannah Harding
Minnie Stern;
Mrs. Allan

Hannah is very excited to be performing

on stage for her first time at Heritage. She was the production assistant for Heritage's showing of "Annie" (2017). She has acted in two of her school's productions: Antonio from "Shakespeare's Twelfth Night" and The Woman in White (a murderous, abandoned dead woman) in "The Secrets of Sleepy Hollow."

#1 RANKED DEALER
IN UTAH*  
THANK YOU.  



 **HANSEN**
BRIGHAM CITY, UTAH

1175 South Commerce Way, Brigham City, UT
(435)723-5255 • (800)478-2349 • www.hansenmotors.com

*Based from 2008-Current GM Dealer Retail Sales Performance (RSP), see dealer for details

DONORS

Guardian Angels **\$5,000+**

Box Elder County
and the Tourism Tax
Advisory Board

George S and Dolores
Dore Eccles Foundation
Dr. Dale & Adele Young
Electronic Theatre
Controls, Inc.

Angels **\$1,000-4,999**

Brigham City Ladies
Community Club
Marie Eccles Caine
Foundation
Ron & Linda Mortensen
Anonymous

Underwriters **\$500-999**

Tom & Alida Hannum &
Family
Ken & Nancy Kennedy
Scott Nelson
Lynn Whipple
Bonnie Richardson
Memorial
Tom & Alida Hannum
Gillies Funeral Chapel
Ned & Gail
Weinshenker

Benefactors **\$250-499**

Gillies Funeral Chapel
Rob & Jeralynn Bishop
Deloss Everton

Karen Everton
Gary Bywater
Jeff & Claudia Bigler
Anonymous

Patrons **\$100-249**

Terry & Melanie Haws
Terry & Nicole Haws
Verl & LaRaine Petersen
Family Trust
Kim & Shela Merrill
Helen Felt
Kimilee Campbell
Barbara Poelman
G. Val & Karen Lofgreen
Lynn & Renee Beard
Stan & Lil Graves
Richard & Joan Kimber
Cal & Reva Wiggins
Ross & Kaye Bowman
Enos & Marilyn Bennion
Anonymous
Gail & Ned
Weinshenker
David & Sheila Lewis
Randall M. Capener
Donald & Renee
Gilmore
Ethel Mae Bowcutt
W. Clark & Susan
Andersen
Marilyn Bennion
Bruce & Valannah
Vellinga
Michael Sumko D.O.,
P.C.
Mike & Yvonne Purcell

Friends **\$1-99**

Richard Laramée
Helen Hansen
Radene Morgan
Bonnie Griggs
Kenneth Godfrey
Wayne Holmes
Ken & Mary Ellen
Bischoff
Bob & Naomi Johnson
Alan & Lola Cain
Val & JoEllen Gunther
Pat Anderson
Karen Nisonger
Darlene Miller
Jerry & Doris D'Asto
United Way of Northern
Utah
Amazon Smile
Anonymous
Renee Beard
Stan Jacobson
Patricia Fox
Bob & Naomi Johnson
Stephanie Gallegos
RaDene Morgan
Muriel Johnson
Wendell & Rosalie
Christensen
Wes & Carolyn Boman
Lynette & Lonny
Winterton
In Kind Donations
ProponentIT
Rocky Mountain Power
Ned Young
Wiggins & Co., P.C.

Ad space for
Square One
Printing



technovation

D E S I G N

Our goal is to provide you the IT support you need so you can focus on your business.

Monthly Outsourcing Plans

Hourly Support

Technology Project Management and Implementation

Technology Planning and

Budgeting

Contact us today at 801-627-2866 for a free consultation and discover technology that just works.

634 East 200 South
BRIGHAM CITY
gfc-utah.com
435-723-5236

FREE CONSULTATION



*Family
Serving
Families*

Brent and Staff,

We just wanted to thank you for all of your kindness and generosity to our family during this difficult time. We appreciate the concern and attention that was given to make sure Bob's services were exactly what they need to be.

Thank you again, The McNeely Family

\$300⁰⁰ OFF
YOUR CASKET
ON PRE-ARRANGEMENT



Not valid with other offers. Must present at time of purchase. Expires 10/31/18

\$350⁰⁰ OFF
AT NEED
FUNERAL SERVICE



Not valid with other offers. Must present at time of purchase. Expires 10/31/18

Individual Memorials · Companion Memorials

Bench Memorials · Custom Memorials · Memorial Etchings · Custom Art

HERITAGE COMMUNITY THEATRE

ANNE OF GREEN GABLES



Anne
OF GREEN GABLES

JAN 18TH -
FEB 9TH



ONCE
UPON A
Mattress

MAR 1ST -
MAR 23RD



I HATE Hamlet

APR 12TH -
MAY 4TH



THE
MUSIC
MAN

MAY 31ST -
JUNE 22ND



— THE —
LION KING JR

JULY 19TH -
JULY 22ND



CATCH ME
If You Can

AUG 23RD -
SEPT 14TH



SWEENEY
TODD
THE DEMON
BARBER OF
FLEET STREET

OCT 11TH -
NOV 2ND



Prancer

NOV 29TH -
DEC 21ST